

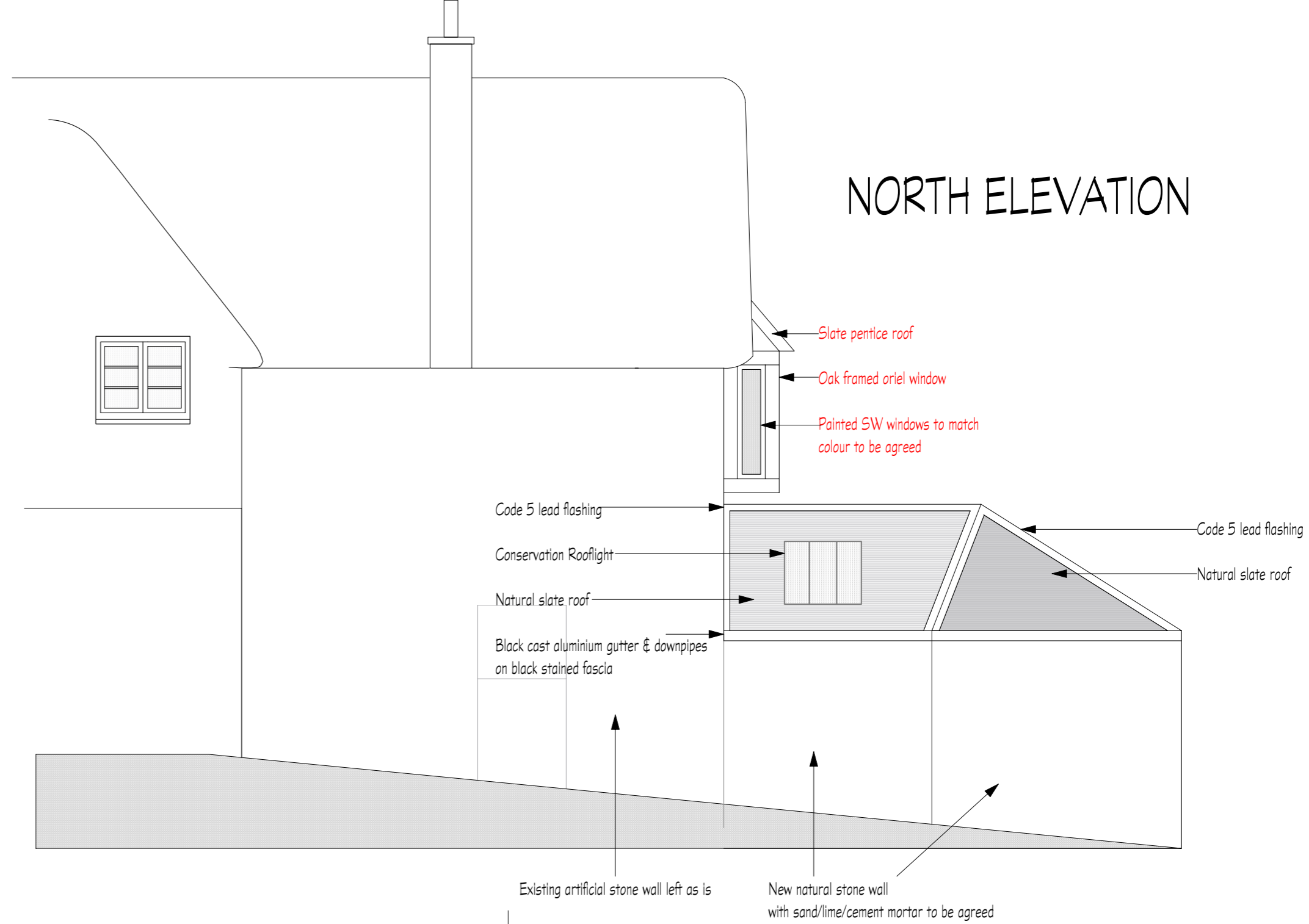

WEST ELEVATION

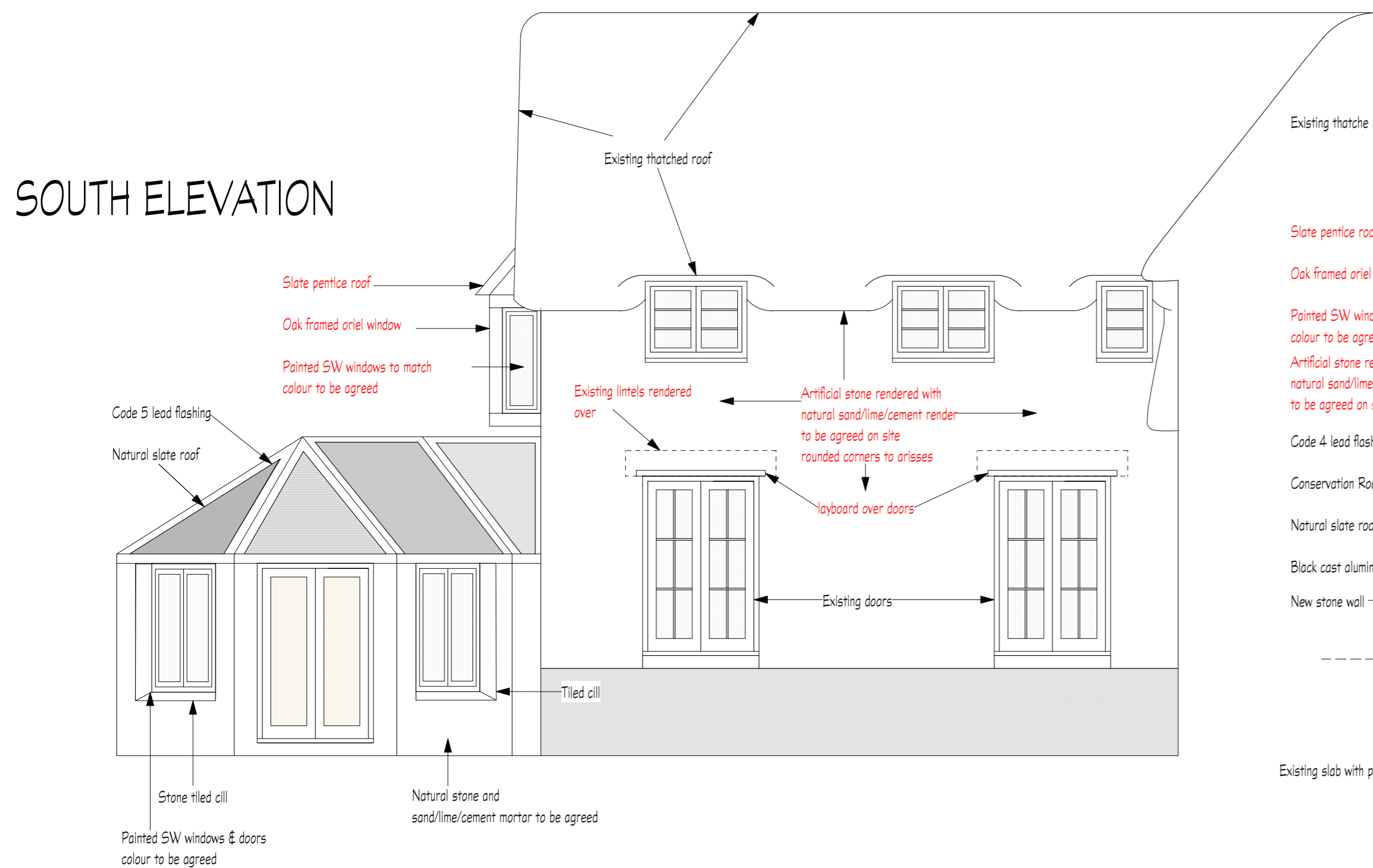

NORTH ELEVATION



SOUTH ELEVATION

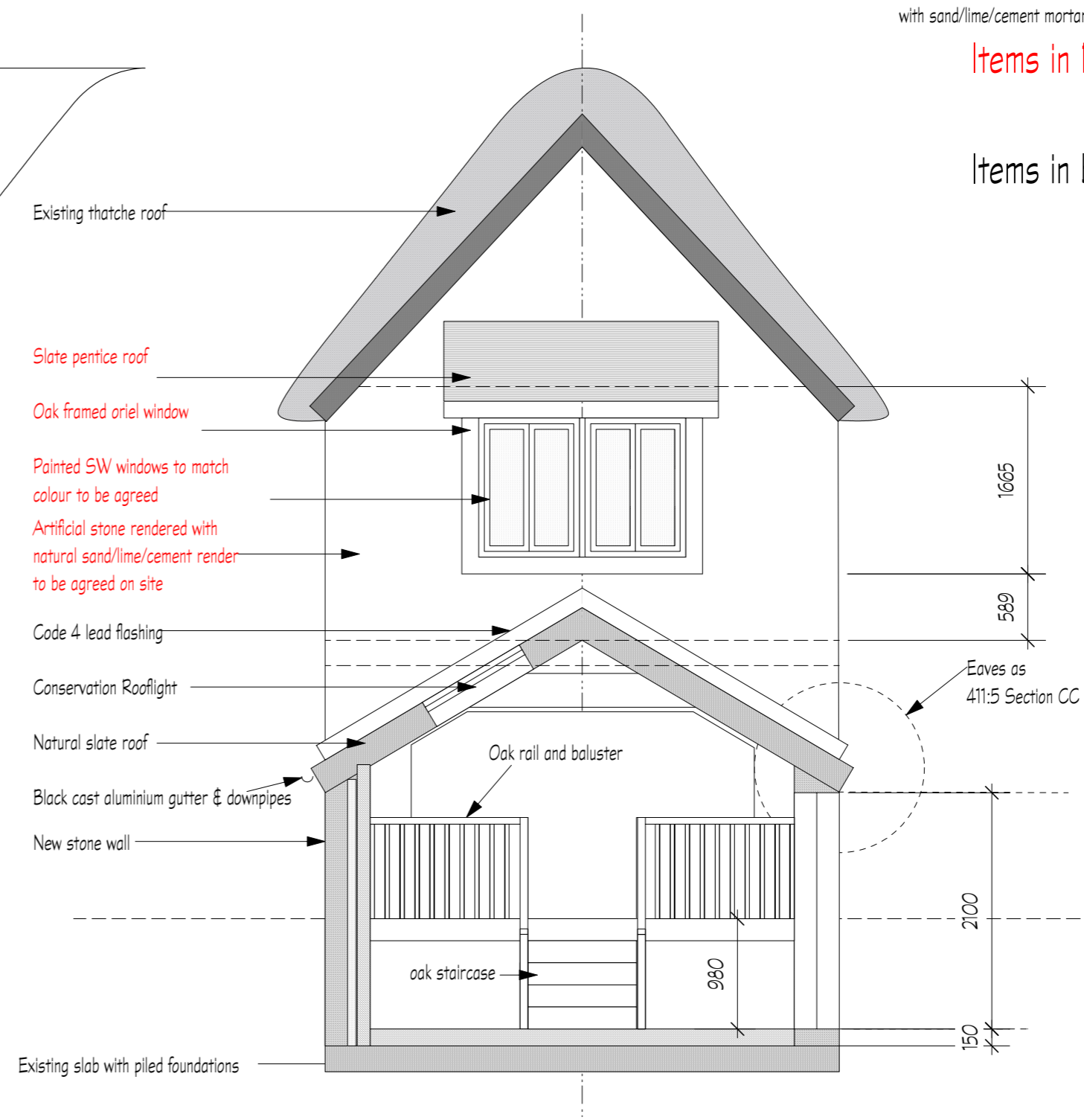

SECTION AA 1:50

Items in Red are new application

Items in black change to existing permission

MK	REVISION	DATE

DRAWING TITLE  
**Proposed Extension/Conversion  
 PROPOSED ELEVATIONS  
 & SECTION**

CONTRACT  
**The Thatched Cottage,  
 2 MILL LANE, IFFLEY  
 For Mr. & Mrs. C. Bones**

**Richard Twinch Design Assocs**  
 Architect  
 7 Hill Top Road  
 Oxford OX4 1PB  
 Tel: 01865-202108 Fax: 01865-433846  
 email: twinch@community.co.uk

Drawn R.T.	Ch'kd.	<b>411:4</b>
Scales 50/100	Date 2/9/04	